

PLAN SHOWING THE PROPOSED CONSTRUCTION OF STILT +3 FLOORS RESIDENTIAL BUILDING AT PLOT NO: 31, OLD DOOR NO: 9, NEW DOOR NO:8, SURENDRANAGAR 3rd STREET, ADAMBAKKAM, CHENNAI - 600 088. COMPRISED IN OLD S.NO: 226/4 PART, T.S.NO: 114, BLOCK NO: 8, WARD - F OF ADAMBAKKAM VILLAGE, GREATER CHENNAI CORPORATION, DIVISION - 165, ZONE - XII.

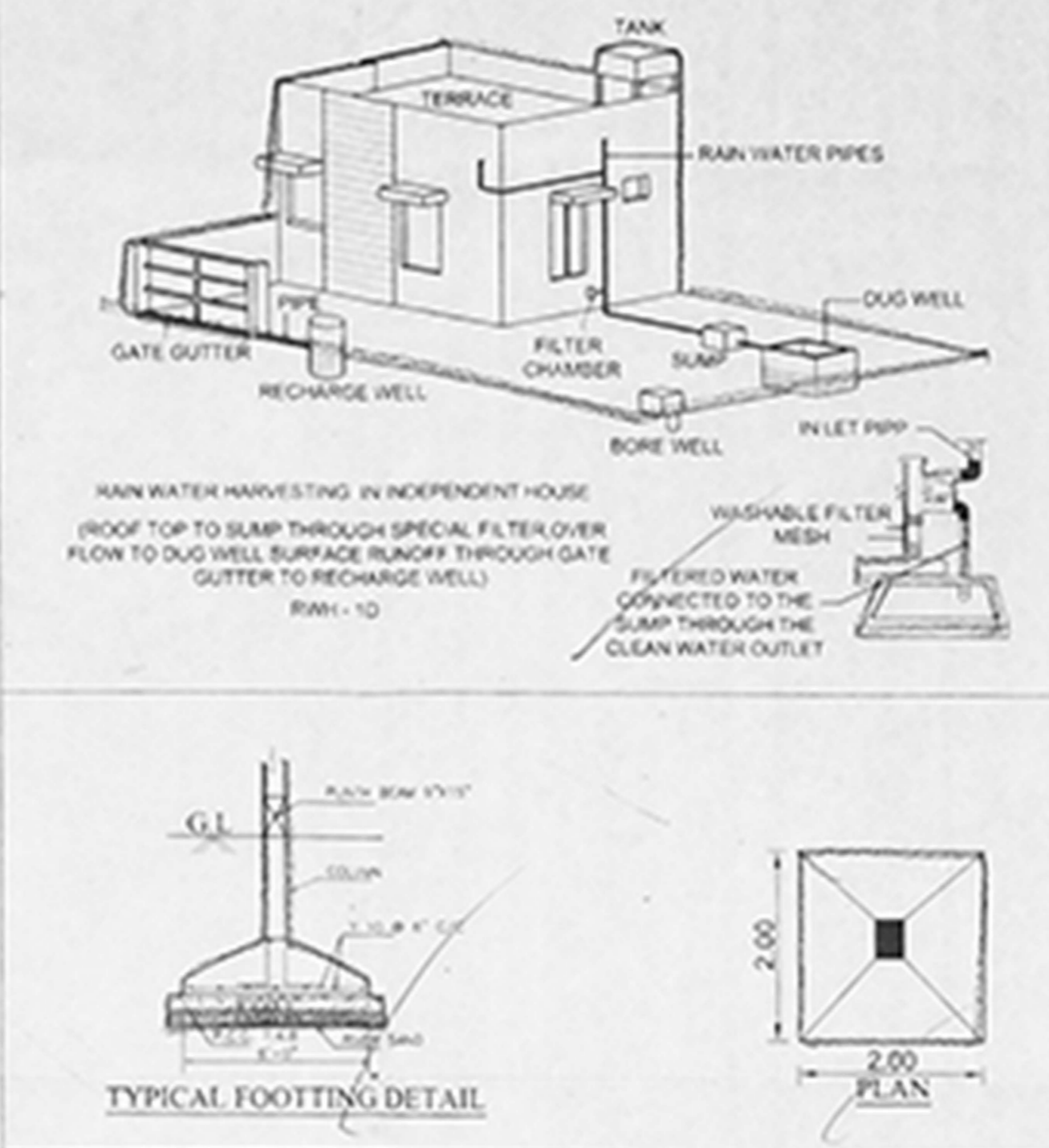
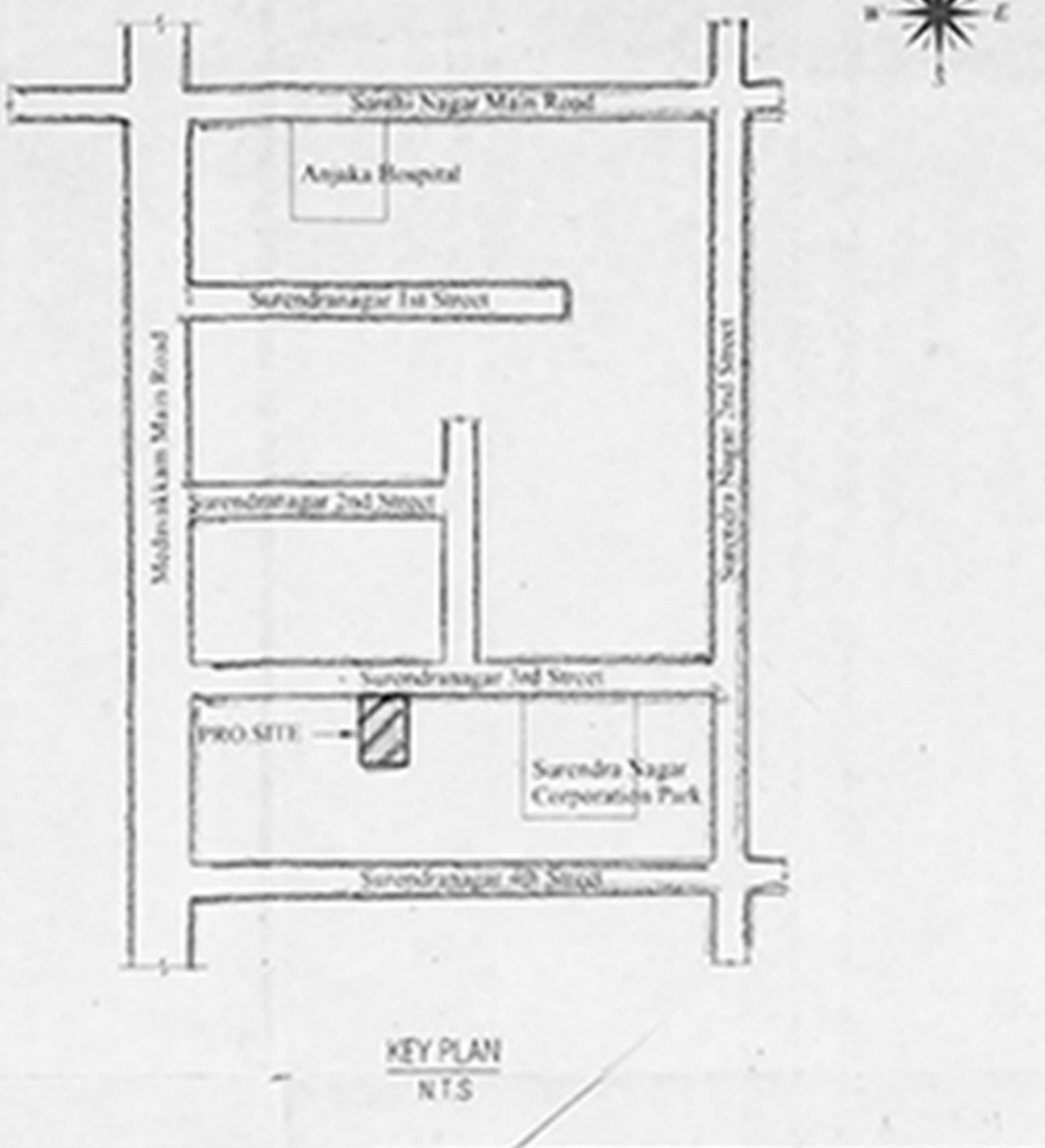
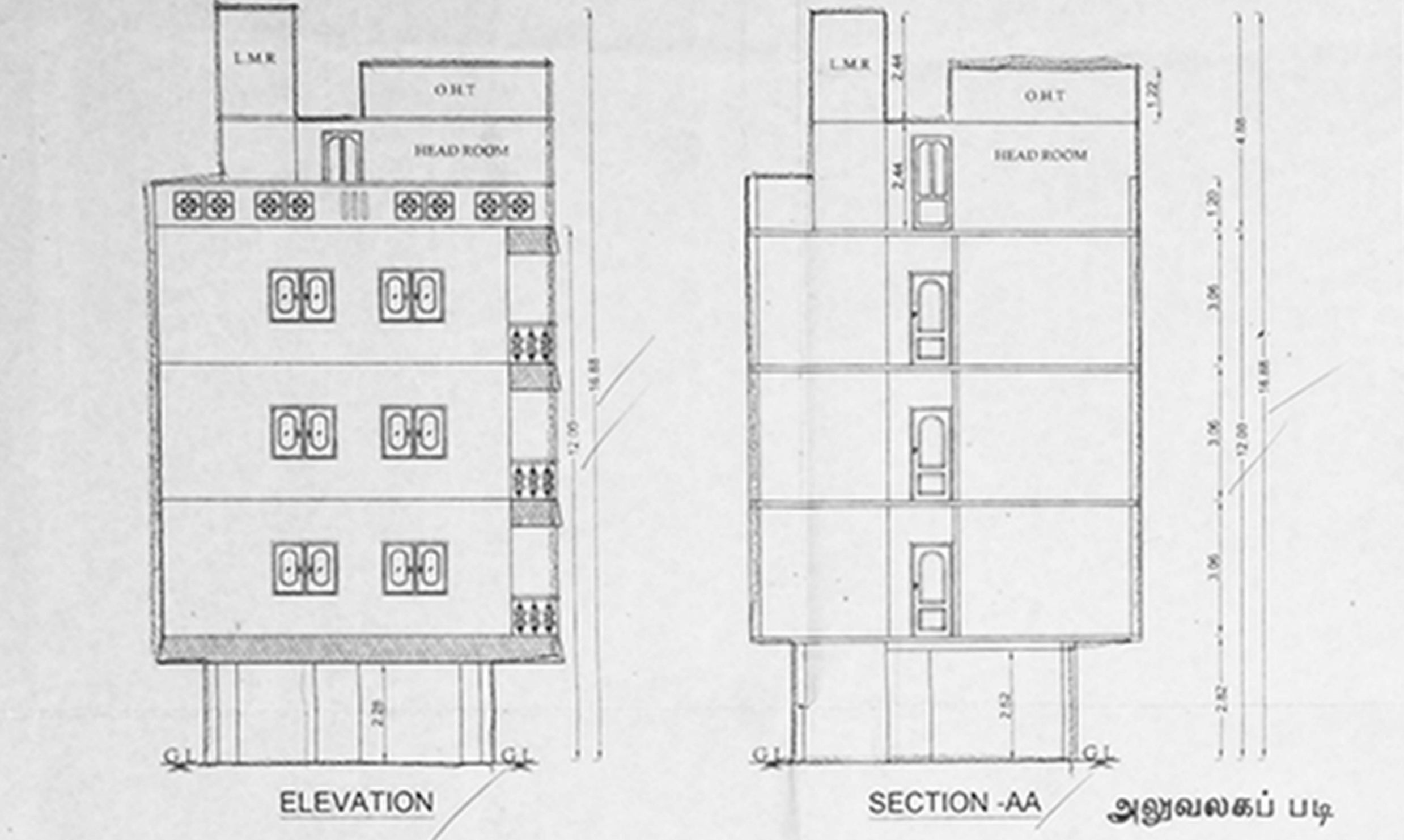

JOINERIES:-

MD	MAIN DOOR	1.00 x 2.13
D1	DOOR	0.90 x 2.13
D2	DOOR	0.75 x 2.13
W	WINDOW	1.20 x 1.20
W1	WINDOW	1.20 x 1.67
W2	WINDOW	1.20 x 1.67
V	VENTILATOR	0.60 x 0.60

SPECIFICATION

FOUNDATION : COLUMN FOOTING
 BRICK WORK : C.M 1:6 FOR SUPER STRUCTURE
 PLASTERING : C.M 1:5 FOR WALLS & 1:3 FOR CEILING
 CEMENT PAINT : 2 COATS FOR WALLS & 1 EXTRA COAT FOR CEILING
 R.C.C : 1:2:4 FOR SLABS & LINTELS
 WOOD WORK : ALL WOOD WORKS IN BEST QUALITY TIMBER
 WEATHERING COURSE : B.JELLY LIME MORTAR OVER ROOF SLAB ONE LAYER OF COUNTRY TILES

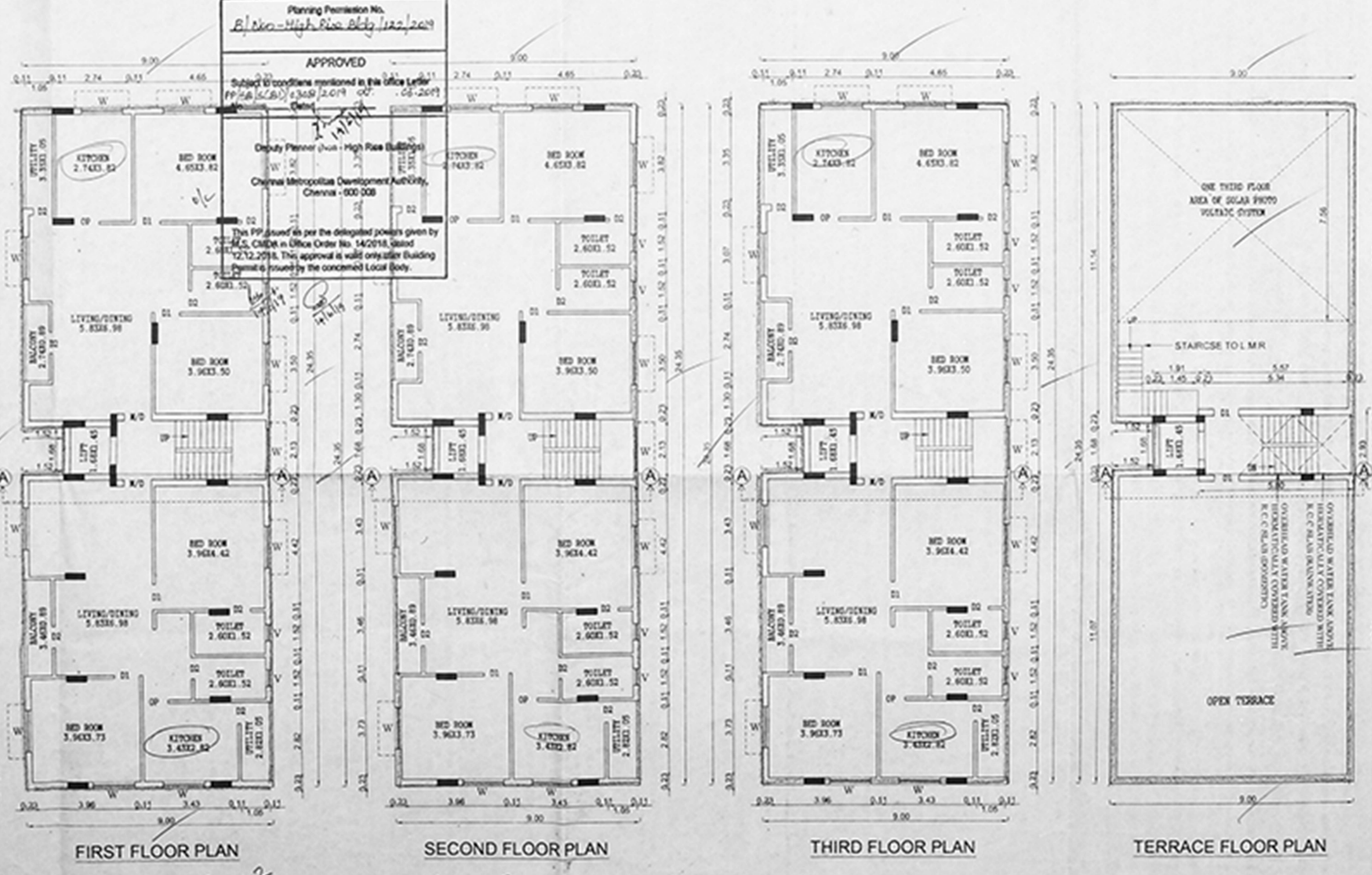
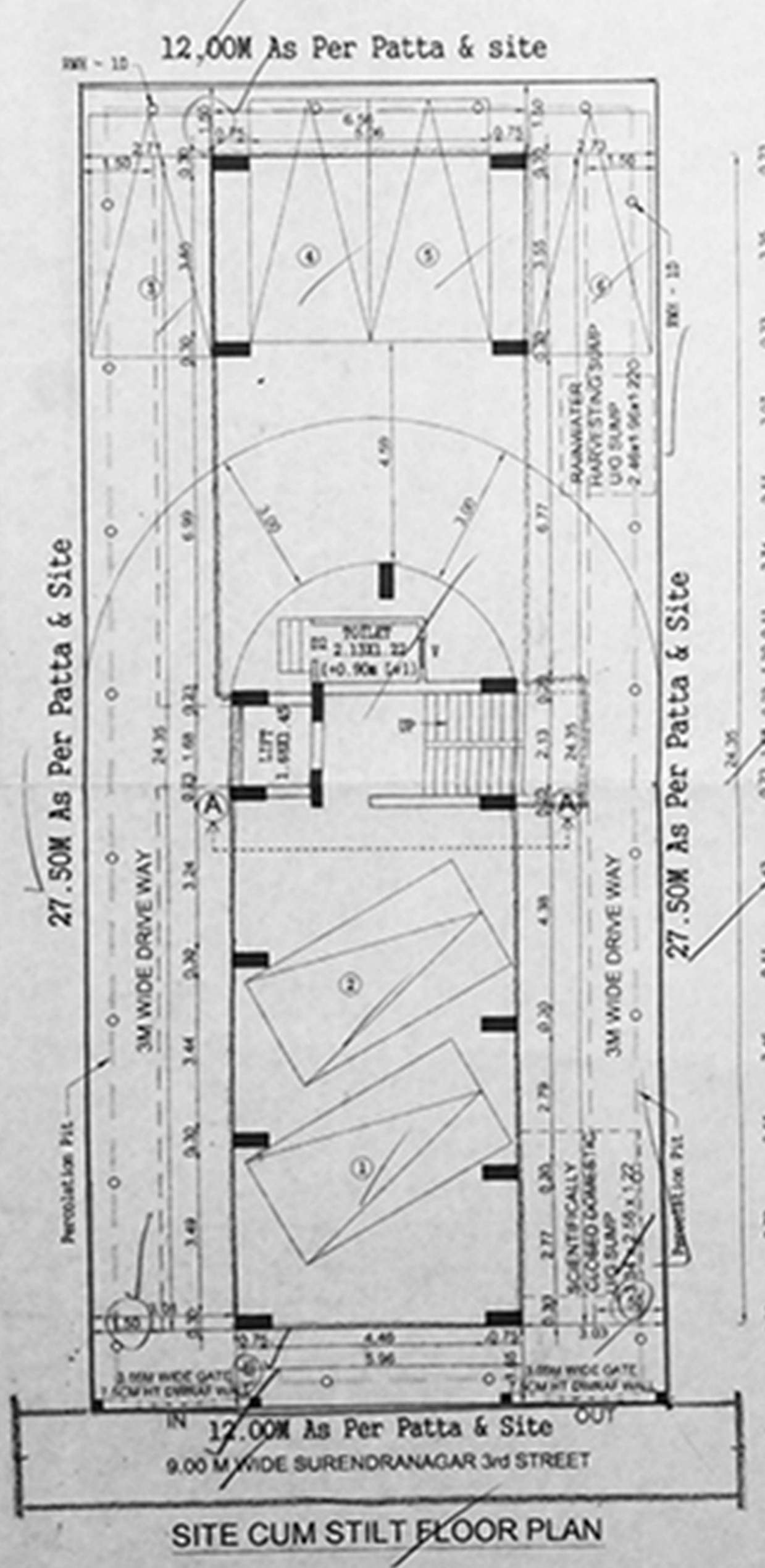

AREA STATEMENT:-

PLOT EXTENT AS PER PATTA 330.50 Sqm
 PLOT EXTENT AS PER DOCUMENT 334.45 Sqm

FLOOR	FLOOR AREA IN Sqm	TOTAL FSI AREA
FIRST FLOOR	216.60 Sqm	
SECOND FLOOR	216.60 Sqm	
THIRD FLOOR	216.60 Sqm	
TOTAL	649.80 Sqm	
F.S.I	330.00	1.966

PARKING REQUIRED - 6 CARS
 PARKING PROVIDED - 6 CARS

COLOUR INDEX:-

PROPOSED [Symbol]
 ROAD [Symbol]
 BOUNDARY [Symbol]

NOTE: ALL MEASUREMENTS ARE IN METER

OWNER

M.S. LOORCHURAI PRABAHAR, M.E., (Structural Engg)
 Registered Structural Engineer (Grade-2)
 Registration No. SE/01-191603047
 Plot No. 112, 2nd Floor, 2nd Street,
 Zaman Palayam, Pattinam Garden,
 Chennai - 600 043.

STRUCTURAL ENGINEER

A. MOHAMMAD MURZOOK, B.Arch, M.S., (Architect)
 Registered Architect (Grade-2)
 Registration No. RA/Gr.319603042
 Council of Architecture CAR/37894
 No. 4, Old No. 142, Police Main Street,
 Adambakkam, Chennai - 600 003.

ARCHITECT / LICENSED SURVEYOR